

# **WELCOME TO**

# **INDIAN INSTITUTE OF INFORMATION TECHNOLOGY -ALLAHABAD**

*(AN INSTITUTE OF NATIONAL IMPORTANCE)*



**INFORMATION ABOUT CCLCAA**

**&**

**GENERAL INFORMATION**

**BY**

**PROF. (DR) MANISH GOSWAMI**

***Associate Dean (Admission, Assessment and Award)***

# Information about various Offices & Contact Person

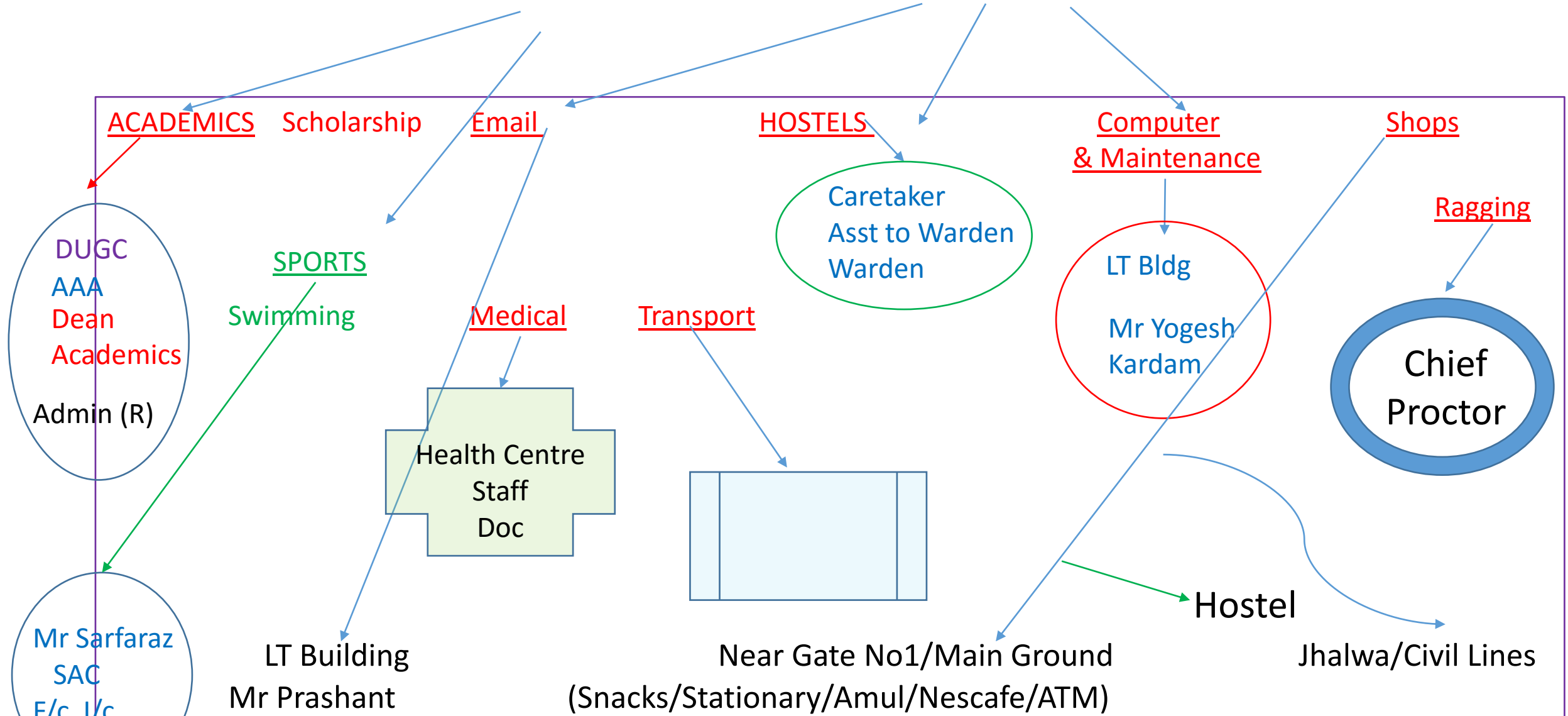

ACADEMICS

Scholarship

Email

HOSTELS

Computer & Maintenance

Shops

DUGC  
AAA  
Dean  
Academics  
Admin (R)

Mr Sarfaraz  
SAC  
F/c I/c  
Sports

SPORTS  
Swimming

Medical  
Health Centre  
Staff  
Doc

Transport

Near Gate No1/Main Ground  
(Snacks/Stationary/Amul/Nescafe/ATM)

Caretaker  
Asst to Warden  
Warden

LT Bldg  
Mr Yogesh  
Kardam

Ragging  
Chief  
Proctor

LT Building  
Mr Prashant

Hostel

Jhalwa/Civil Lines

Overall HOD-1st Year – Dr Akhilesh Tiwari

# Ordinance Name

This Ordinance shall be called the Choice and Credit Linked Continuous Assessment and Award Ordinance (CCLCAA Ordinance) for B.Tech. Degree Programs of IIT Allahabad.

## Definitions

1. **"Continuous Assessment"** shall refer to the evaluation of the student spread over the entire semester on the various constituent components of the prescribed course.
2. **"Semester"** shall refer to a period covering the three component periods viz C1, C2 and C3, including the MAKE UP Exams period. A semester would generally be spread over twenty weeks.
3. **"Make Up Exam"** shall refer to the examination(s) conducted to allow the student to appear in the uncleared / underscored Sem - End C3 component, with a view to accord him an additional opportunity to improve upon his previous score.
4. **"Summer Semester"** refers to a Semester that is decided to be held during the intervening period of Even and Odd Semester (i.e. Summer Vacations period). It is at the discretion of the Department concerned and is NOT an essentiality.
5. **"Grade Point"** refers to the quantification of the performance of a candidate in a particular course as defined herein.
6. **"Attendance"** minimum 75% for being evaluated.



# Types of Assessment

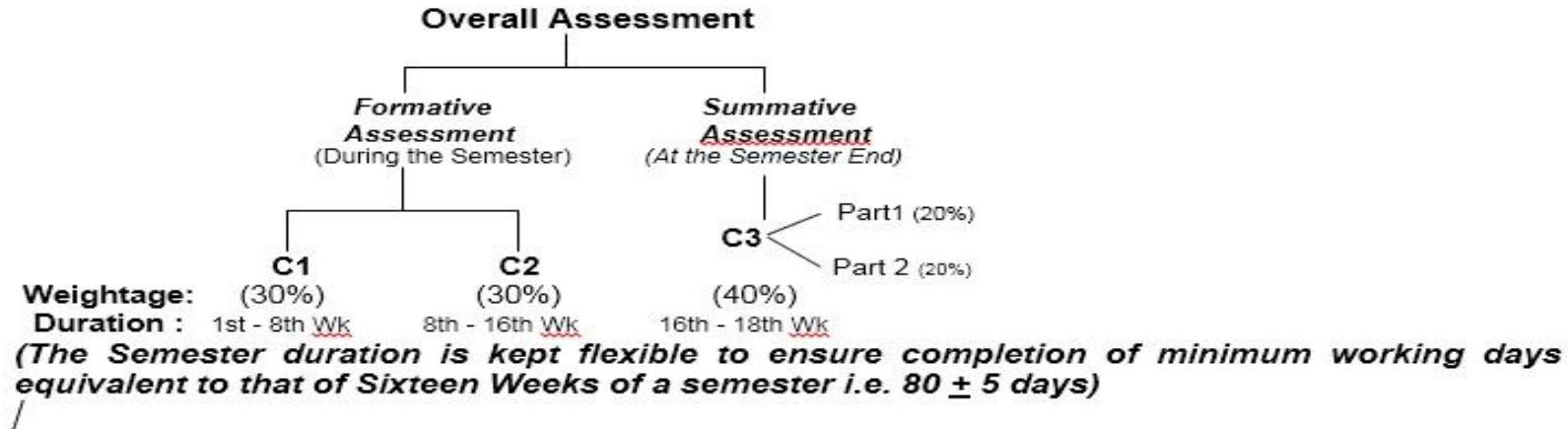

## Individual Percentage Weight of each Component of Assessment

**Component 1 (C1)= 30%** (To be completed within first 8 wks of the Semester)

**Component 2 (C2)= 30%** (To be completed during 9th to 16th Wks)

C1 & C2 shall comprise of academic activities like Quiz, Tutorial Assessments, Assignments, Review Test, scheduled towards the end of the Component period, etc, as per the discretion of the Faculty In Charge of the respective Course.

**Component 3 (C3)= 40%** (to comprise of End Semester Examination and to happen during 16th to 18th Wk of the Semester). This assessment can be in one Part or Two Parts,(such as Part 1 for Practical Examinations and Part 2 for Theory Examination OR Part 1 for Written Examination and Part 2 for Viva Voce Examination).In either of the cases, it may be decided necessarily pre-declared, by the concerned faculty member(s).

**"Make UP" Examinations** - To happen during the 18th to 20th Week of the Semester. For those who secured >30% in C3

# Rules/ Regulations

**1. "LTP"** shall refer to academic activities as Lecture (Physical Lecture Session), Tutorial (participatory discussion / Self study / Desk Work / Quiz/ Seminar Presentation, etc activities that make the student absorb & assimilate, the delivered contents effectively) and Practical / Practice sessions (includes hands on experience / lab experiments/ Field Studies/ Case Studies etc activities that enable the student to acquire the requisite skill).

**2. "Course Drop"** shall refer to a student having to undertake a repeat of the Course(s) not being able to complete the Credit requirements of the Course(s), under the conditions stipulated in the Ordinance.

- If C1+C2, is less than 30%.
- If C3, is less than 30% even after availing the MAKE UP Examination.
- If the student fails to secure a grade point of less than 4.00 in overall assessment.
- If the attendance is less than 75%.
- A student may voluntarily choose to "DROP", one or more courses to match his speed of learning.
- A student may have to essentially DROP in one or more course(s), in case his/her SGPI falls below 5.00 considering courses in semester which s/he has successfully completed.

**3. "Blank Semester"** shall refer to a Semester in which a student either does not register for any course at the beginning of the Semester OR chooses to DROP all courses OR is so compelled to DROP all the courses, as the case may be.

**4. "Spill Over Semester"** shall refer to the additional semester(s) beyond the completion of prescribed normal semesters.

# **Add on Definitions**

**"Add On Courses"** shall refer to the Courses taken in addition to the regular prescribed courses for the completion of the normal degree, with a view to acquire added proficiency. These courses may be undertaken during and alongwith the routine semester courses OR additionally during the spillover Semester(s) i.e. upon extra time expenditure.

## **Provision of Degree with "Distinction"**

A bonafide student, eligible for award of B.Tech. Degree as per the above Credit Based Certification Scheme, shall, upon securing a Degree Grade Point Index (DGPI) of 8.50 or above , be eligible for getting a B.Tech. "Degree with Distinction".

**Note** - DGPI of 8.491 is NOT roundable to 8.50, BUT 8.495 & above are roundable to 8.50, for the purpose of award of Distinction.

# "ADD ON" - Credits & Certifications Contd.

1. In addition to the 160 Credits that a student is required to be enrolled in , a student could additionally enroll himself in few Credit Courses as per below, so as to earn ADD ON Credits:
  - a) B.Tech - Additionally, a minimum of 16 Credits can be earned as ADD On Credits.
  - b) If ALL the 16 ADD ON Credits are **earned from the Department of the initial Degree enrollment**, the student would get the **B.Tech. Degree with Honours** (Splsn in xxxxx). All departments would define one or more such specializations and the courses for each such specialization, *apriori*. [*Embedded System, VLSI, Wireless Com, RF & Microwave, Information Theory etc* ]
  - c) If the 16 ADD ON Credits are **earned from any one of the particular Sister Department** of the initial Degree enrollment, the student would get the **B.Tech. Degree with Honours (Minor in xxxxx)** . All departments would define one or more such specializations and the courses for each such Minor, *apriori*. [*Finance, Marketing, Information Security, Robotics, Machine learning etc*]
  - d) In addition to the Regular Degree a "**ADD on Diploma**" shall be awarded, if the **16 ADD ON Credits are earned from an assortment of Departments**.
  - e) If **less than 16 Add-ON credits** are earned then **Add-ON Certification for xxxx credits**) would be issued.
2. The **upper limit** of Per Semester Credits, for which a B.Tech. student, could at any time enroll himself would **NOT exceed 24 Credits**
3. ADD ON Courses cannot be registered for during Summer Semester(s) EXCEPT when it is for an Internship.
4. The ADD ON Internship and Self Study Elective(s), also follow C1, C2 and C3 pattern of assessment.



# Extra Curricular Activities



Thank you